

TROIS DUOS*Concertans**Pour deux Flûtes**dédiés***A SON FRERE***par***Eugene Walckiers***Oeuvre 46. N° 9.**N° 2361/2362/2363.**B. 1 Fl. 12 Gr.**Mayence, chez les fils de B. Schott.*

Flauto Primo.

Eugène Walckiers
Op. 16.
2^e DUO 116

All^o non troppo.

p *f* *dim:*

p *f* *pp*

f *p*

cres:

f. avec chaleur

1 *B* *mol:*

p

Flauto Primo.

mf *p* *p* *f* *f* *pp* *cedex:* *pp* *ff*

Flauto Primo.

Flauto Primo.

Flauto Primo.

ff *Allegro.*
FINALE.

Flauto Primo.

Flauto Primo.

8
2

pp *sfz* *p* *sfz* *p*

p *avec chaleur.* *sfz*

sfz *sfz* *sfz*

sfz *f*

f *4* *p*

cres:

f *dim:* *p*

sfz *sfz* *sfz* *sfz* *p* *f*

p

f *p* *f* *p*

Flauto Primo.

cres *mf* *p* *f* *p* *f* *cres* *f* *f* *à volonté.* *p* *f* *p* *tr* *p* *p* *p*

Flauto Primo.

- Staff 1: *p*
- Staff 2: *p*, *pp*
- Staff 3: *p*, *pp*
- Staff 4: *sfz*, *p*, *sfz*, *p*, *sfz*, *p*
- Staff 5: *sfz*, *p*, *cres.*, *p*
- Staff 6: *p*
- Staff 7: *p*, *tr*, *f*
- Staff 8: *tr*, *p*
- Staff 9: *p*
- Staff 10: *p*, *cres.*
- Staff 11: *f*, *unitez:*
- Staff 12: *f*

No. 2364

TROIS DUOS

Concertans

Pour deux Flûtes

dédiés

A SON FRERE

par

Eugene Walckiers

Oeuvre 16. N^o 2.

N^o 2361/2362/2363.

P. 1 Fl. 12 Gr.

Mayence, chez les fils de B. Schott.

Flauto Secondo.

Eugène Walckiers
Op. 16.
2^e DUO.

All^o non troppo.

p *f* *dim.*

p *f* *p*

f *p*

crs.

f *avec chaleur.*

rit.

B *a Tempo.* *f*

Flauto Secondo.

p *mf* *dol.* *f* *p* *f* *p* *f* *pp* *cresc.* *calando.* *dim.* *p* *f* *ff*

Flauto Secondo.

p *f* *p*

f

pp *cedez* *pp*

f *p* *f* *p* *f*

f *f* *f* *f* *p*

p

f dim *p*

f *pp*

Flauto Secondo.

Flauto Secondo.

Allegro.
FINALE. *p*

Flauto Secondo.

Flauto Seconda.

p *f* *avec chaleur sfz*

sfz *sfz* *dim: p*

sfz *f*

p

cres: f

dim: p sfz sfz sfz p

f

p dim: f f dim: f

cres: mf p

Flauto Secondo

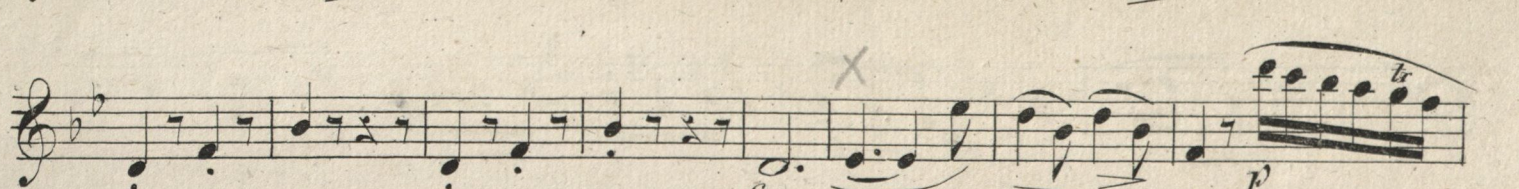
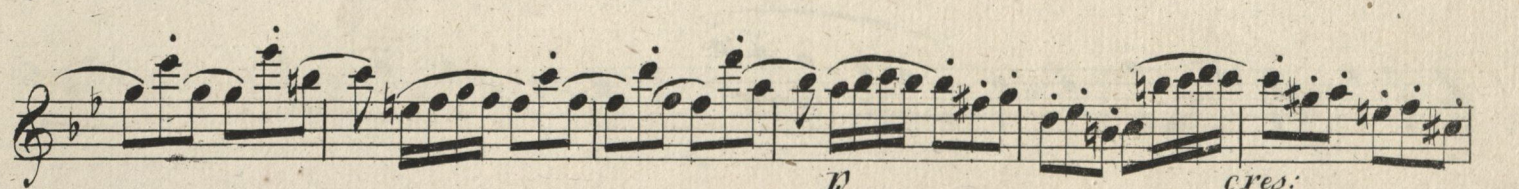

Flauto Secondo.

tr sf sf p

pp p pp

sf p sf p sf

sf p cresc p

p

p sf

p

p p

cres: sf animato

